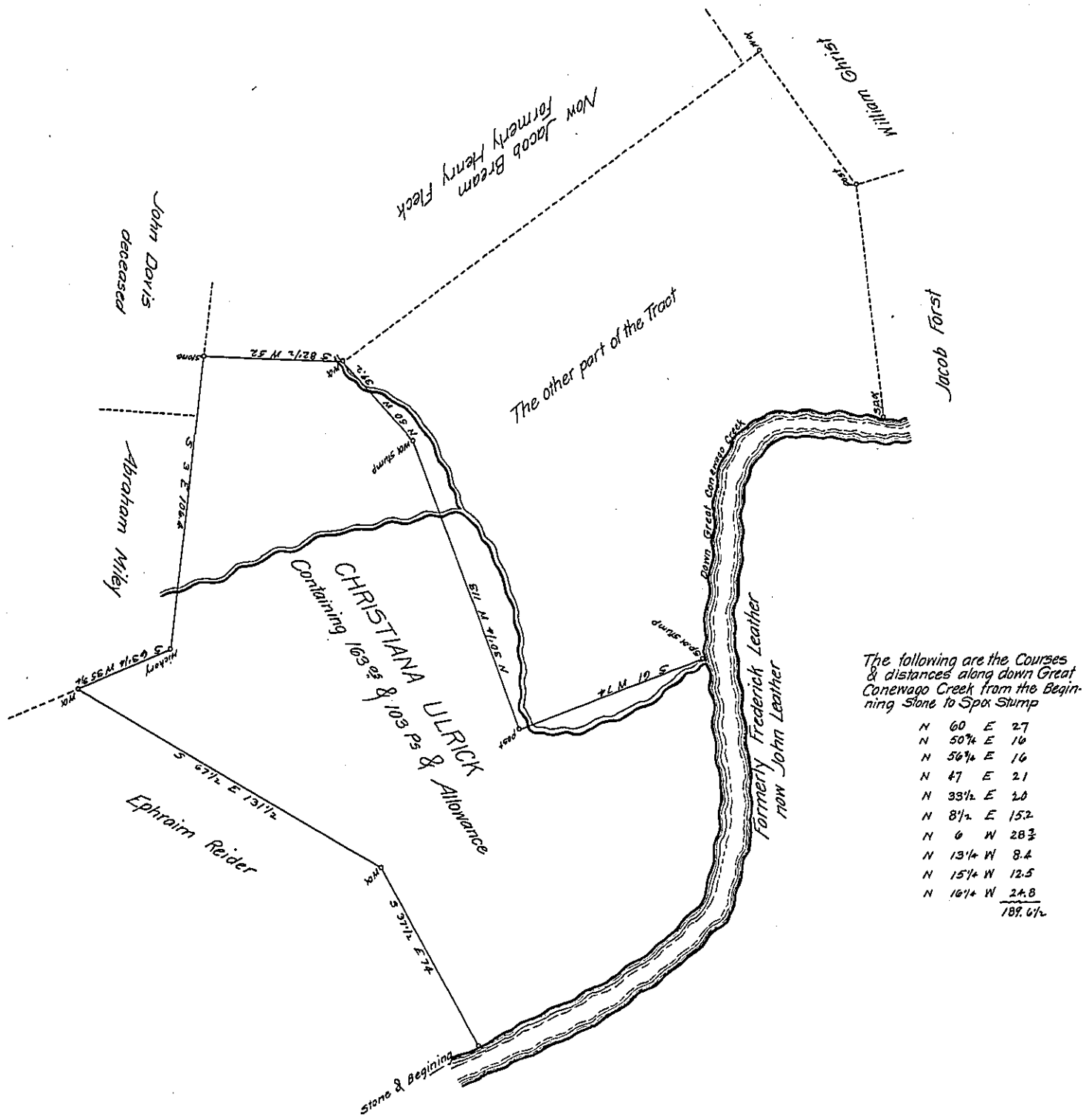

The following are the Courses & distances along down Great Conewago Creek from the Beginning Stone to Spox Stump

N	60	E	27
N	50¾	E	16
N	56¾	E	16
N	47	E	21
N	33½	E	20
N	8½	E	15.2
N	6	W	28¾
N	13¼	W	8.4
N	15¼	W	12.5
N	16¼	W	24.8
			189.6½

Situate in Warrington township in the County of York Containing as above set forth 163 ps & 103 Perches & allowance, Being part of a larger Tract of 320 ps & 65 Perches & Allowance. Which was Surveyed in pursuance of a Warrant for 200 ps granted to Christiana Ullrick in trust for the Heirs of Joseph Ullrich her late Husband bearing date the first day of June 1762. Resurveyed and divided off from the said larger Tract the 25th day of November 1812, at the request of Leonard Kapp & Philip Mock the present owners.

Per Jacob Spangler D.S.

To Andrew Porter Esq.
Surveyor General,
Harrisburgh Pa.

IN TESTIMONY that the above is a copy of the original remaining on file in the Department of Internal Affairs of Pennsylvania, made conformably to an Act of Assembly approved the 16th day of February, 1833, I have hereunto set my Hand and caused the Seal of said Department to be affixed at Harrisburg, this first *day of* July *1907*

Henry Houck
Secretary of Internal Affairs.